

Lead.

2007-2008 LEAP Board of Directors

Exec Com.	First	Last	Company	Address	Zip	Phone	E-mail
	Dennis	Anderson	Lawrence Journal-World	645 New Hampshire St.	66044	832-7194	danderson@ljworld.com
	Karen	Christilles	Lied Center of Kansas	1600 Stewart Dr.	66045	864-2794	klchrist@ku.edu
	Bobbie	Flory	Lawrence Home Builders Assoc.	P.O. Box 3490	66046	748-0612	bobbie@lhba.net
	Lesa	Frantz	Pinckney Elementary School	810 West 6th	66044	832-5800	lfrantz@usd497.org
Vice Chair	Laura	Glass	LRM Industries, Inc.	PO Box 4150	66046	843-1706	lglass@lrindust.com
	Mark	Heider	Commerce Bank	955 Iowa St	66044	865-4731	mark.heider@commercebank.com
	Richard	Holzmeister	Breakfast Optimists	918 Summerfield Pl.	66049	843-4475	rholz@sunflower.com
	Matthew	Hoy	Stevens & Brand, LLP	PO Box 189	66044	843-0811	mhoy@stevensbrand.com
	Beth	Johnson	Lawrence Chamber of Commerce	734 Vermont	66044	865-4425	bjohnson@lawrencechamber.com
	Claudia	Jones	Intrust Bank	901 Vermont	66044	830-2600	claudia.jones@intrustbank.com
	Patrick	Manning	Dobski & Associates McDonald's Restaurants	1313 W 6th St	66044	832-1444	pmanning@mclawrence.com
	Betty	Markley	Central National Bank	711 Wakarusa Dr.	66049	838-1885	bettym@centralnational.com
Secretary	Myron	Melton	West Junior High School	2700 Harvard Rd	66049	832-5500	mmelton@usd497.org
	Steve	Nilhas	Lawrence High School	1901 Louisiana	66046	832-5050	snilhas@usd497.org
	Jeff	Novorr	Lawrence Memorial Hospital	325 Maine	66044	840-3208	jeff.novorr@lmh.org
	Kathy	Pryor	KU Theatre & Film	Murphy Hall, 1530 Naismith Dr.	66049	864-2695	kpryor@ku.edu
Past Chair	Doris	Ricks	Hallmark	101 McDonald Drive	66044	843-9050	dricks1@hallmark.com
Chair	Karen	Schuyler	ICL Performance Products	440 North 9th Street	66044	749-8103	karen.schuyler@icl-pplp.com
	Adela	Solis	Cordley Elementary School	1837 Vermont	66044	832-5640	asolis@usd497.org
Treasurer	Ginger	Wehner	KU Credit Union	3400 W. 6th	66049	832-8975	ginger.wehner@kucu.org
Ex-Officio Members							
x	Susan	Esau	LEAP	110 McDonald Drive	66044	832-5000	sesau@usd497.org
x	Rick	Gammill	Lawrence Public Schools	110 McDonald Drive	66044	832-5000	rgammill@usd497.org
	Craig	Grant	Board of Education	2505 Stowe Drive	66049	842-8298	cgrant@usd497.org
x	Lavern	Squier	Chamber of Commerce	734 Vermont	66044	865-4422	lsquier@lawrencechamber.com
x	Randy	Weseman	Lawrence Public Schools	110 McDonald Drive	66044	832-5000	rweseman@usd497.org
x	Executive Committee						

Lawrence Education Achievement Partners (LEAP) Organizational Chart (10.16.07)

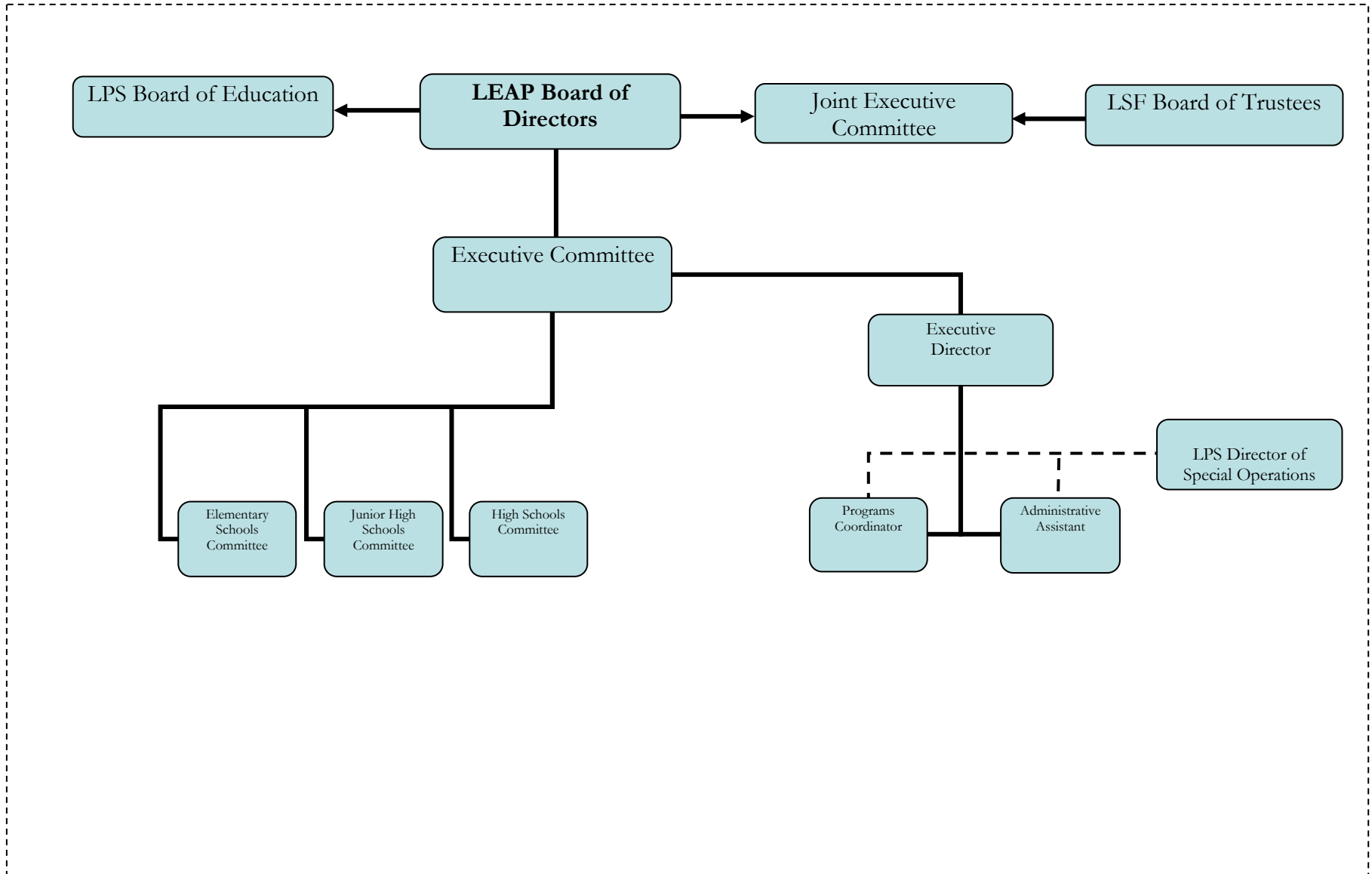

LEAP Contact Info.

- **Susan Esau**, Executive Director
E: sesau@usd497.org P: 330-1941
- **Andrea Moen**, Programs Coordinator
E: amoen@usd497.org P: 330-2434
- **Donna Mannell**, Administrative Assistant
E: dmannell@usd497.org P: 330-2790

LEAP office:

ESDC
110 McDonald Drive
Lawrence, KS 66044

Website:

www.leapforlawrence.org